

MONTHLY MEMBERSHIP PROGRESS REPORT

LOCATION VERMONT

District 45

Results as of: 5/31/2022

Clubs			
RESULTS FOR 2021-2022			
QUARTER	NEW CLUB GOAL	NEW CLUBS	DROPPED CLUBS
JULY/AUG/SEPT	1	0	0
OCT/NOV/DEC	0	0	0
JAN/FEB/MAR	1	0	0
APR/MAY/JUNE	0	0	0

Members			
RESULTS FOR 2021-2022			
QUARTER	MEMBER GROWTH NET GOAL	MEMBER GROWTH ACTUAL	DROPPED MEMBERS ACTUAL (including transfers)
JULY/AUG/SEPT	6	13	31
OCT/NOV/DEC	6	19	24
JAN/FEB/MAR	6	21	6
APR/MAY/JUNE	6	20	16

GOALS AND ACTUAL NEW CLUBS CUMULATIVE



GOALS AND ACTUAL MEMBERS CUMULATIVE

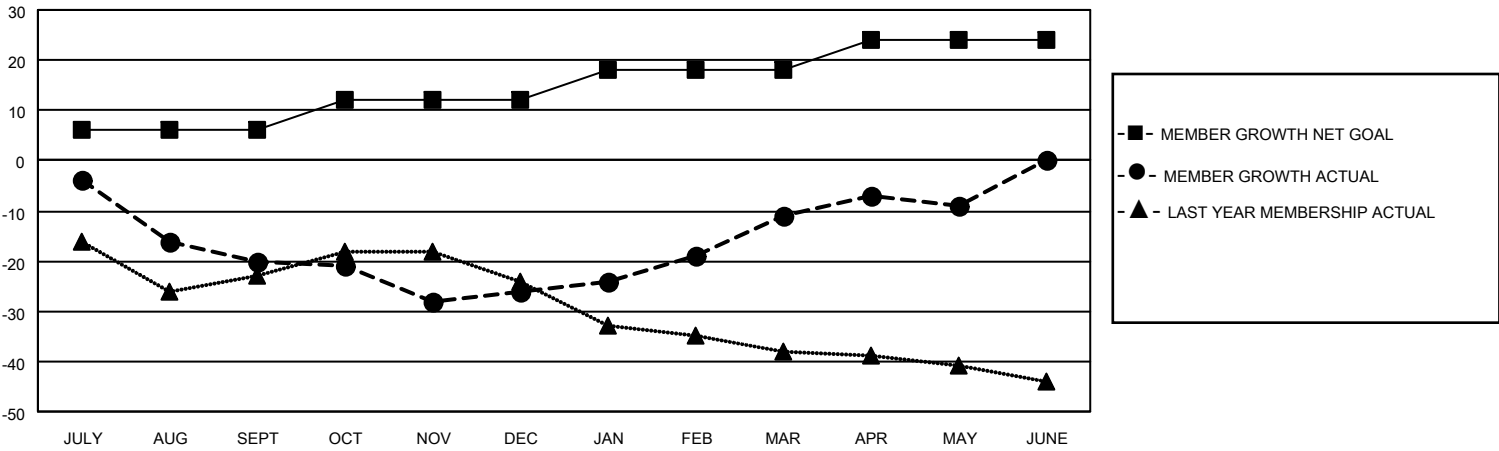

DROPPED CLUBS: 0	16 CLUBS OF 32 ADDED 1 OR MORE NEW MEMBERS	<p style="text-align: center;"><u>GENDER DISTRIBUTION</u></p> <table style="width: 100%; border: none;"> <tr><td style="width: 60%;">MALE</td><td style="text-align: right;">609 (60.30%)</td></tr> <tr><td>FEMALE</td><td style="text-align: right;">401 (39.70%)</td></tr> <tr><td>NON BINARY</td><td style="text-align: right;">0 (0.00%)</td></tr> <tr><td>PREFER NOT TO ANSWER</td><td style="text-align: right;">0 (0.00%)</td></tr> </table>	MALE	609 (60.30%)	FEMALE	401 (39.70%)	NON BINARY	0 (0.00%)	PREFER NOT TO ANSWER	0 (0.00%)				
MALE	609 (60.30%)													
FEMALE	401 (39.70%)													
NON BINARY	0 (0.00%)													
PREFER NOT TO ANSWER	0 (0.00%)													
<p style="text-align: center;"><u>DROPPED MEMBERS</u></p> <table style="width: 100%; border: none;"> <tr><td style="width: 70%;">DECEASED</td><td style="text-align: right;">14</td></tr> <tr><td>CLUB CANCELLED</td><td style="text-align: right;">0</td></tr> <tr><td>OTHER</td><td style="text-align: right;">63</td></tr> <tr style="border-top: 1px solid black;"><td>TOTAL</td><td style="text-align: right;">77</td></tr> </table>	DECEASED	14	CLUB CANCELLED	0	OTHER	63	TOTAL	77	CLICK HERE FOR CUMULATIVE MEMBERSHIP DATA	<table style="width: 100%; border: none;"> <tr><td style="width: 70%;">TOTAL FAMILY UNIT MEMBERS</td><td style="text-align: right;">193</td></tr> <tr><td>FAMILY MEMBERS PAYING HALF DUES</td><td style="text-align: right;">98</td></tr> </table>	TOTAL FAMILY UNIT MEMBERS	193	FAMILY MEMBERS PAYING HALF DUES	98
DECEASED	14													
CLUB CANCELLED	0													
OTHER	63													
TOTAL	77													
TOTAL FAMILY UNIT MEMBERS	193													
FAMILY MEMBERS PAYING HALF DUES	98													